

25/0183/FUL

136 RICHMOND ROAD,
CREWE, CHESHIRE, CW1 4AX

- This drawing remains copyright of Windsor & Patania Ltd and may not be reproduced or copied without consent in writing.
- Print out to actual scale. Do not scale drawing using figured dimensions only. All dimensions to be cross-checked on-site by the appointed contractor prior to manufacture and construction.
- Any discrepancies between site and drawings to be reported to the Windsor & Patania Ltd immediately.
- Read in conjunction with all relevant drawings and documentation produced by other consultants.
- All structural elements to be agreed with local authority Building Control prior to commencement of works.
- Attention is drawn to the provisions of the party wall act 1996. Legal boundaries should be determined by others.
- All suggested demolition works to be reviewed by a Structural Engineer and to be assessed on site prior to demolition.
- All areas are approximate and are to be used for indicative purposes only. Areas don't take into account possible variations related to the impact of Site Conditions, Structure, Drainage and M&E.
- Windsor & Patania Ltd accepts no liability for any expense, loss or damage of whatsoever nature and however arising from any variation made to this drawing or in the execution of the work to which relates which has not been referred to them and their approval obtained.
- Contractors to be responsible for the design and supply of all temporary works (i.e. bracing, propping, showing, tying, etc.) and the security, stability, and safety of the building works.

- Proposed Demolitions
- Boundary line - indicative only
- New build
- Existing
- Rebuilt existing



CH Ceiling height
* Kitchen-Dining-Living

Architect contact details London: 020 3011 2997
info@windsorpatania.com Cambridge: 01223 776 997
Liverpool: 0151 665 0997

Client
James Connolly
Mill Lane, Cheshire East, SK9 7TY

Drawings set
Project Address
136 Richmond Rd, Crewe CW1 4AX, UK

Drawing title
PROPOSED FLOOR PLAN

date JULY 2025 scale 1:100@A3

drawing number **S-09** sheet no. 9 OF 15 Rev01

Accommodation Schedule		
Rooms	Proposal (m ²)	Standard (m ²)
7no. Bedrooms		
7no. Occupants		
7no. Ensuites		
Combined area*	47.00 m ²	16/24 m ²
Bedroom 01	11.00 m ²	6.51 m ²
Bedroom 02	10.00 m ²	6.51 m ²
Bedroom 03	16.00 m ²	6.51 m ²
Bedroom 04	13.00 m ²	6.51 m ²
Bedroom 05	11.00 m ²	6.51 m ²
Bedroom 06	15.00 m ²	6.51 m ²
Bedroom 07	11.00 m ²	6.51 m ²

HMO Standards	
Single bedroom (without kitchen facilities)	min 6.51 m ² *min. width 2.15m
Combined kitchen and dining room (7-10 occupants)	min 16 m ² (TBC)
Kitchen (7-10 occupants)	min 10 m ² *min. width 1.8m
Living room (7-10 occupants)	min 14 m ²

Kitchen for - 7 persons:

- cookers - 2 full size cookers each with a minimum of 4 rings, 2 ovens and 2 grills
- sinks (min. size 900 x 500 mm) - 2 sinks or 1 sink + 1 dishwasher
- worktop - 1500 x 600 mm of free work surface
- fridge - 1 x 130 l + 20 l/p over 5 p = 180 l in total
- freezer - 1 x 60 l + 10 l/p over 5 p = 90 l in total
- food storage cupboard min 500 mm wide base unit or 1000 mm wide wall unit / occupant

Ground floor rear extension to be rebuilt
24/4318/CLPUD-
CERTIFICATE OF LAWFUL DEVELOPMENT
-Internal and minor external layout alterations
-Change of use to C4 - House in Multiple Occupation (6no. occupants max)
Issued 24th December 2024
Under Construction - start December 2024

*Kitchen-Living-Dining

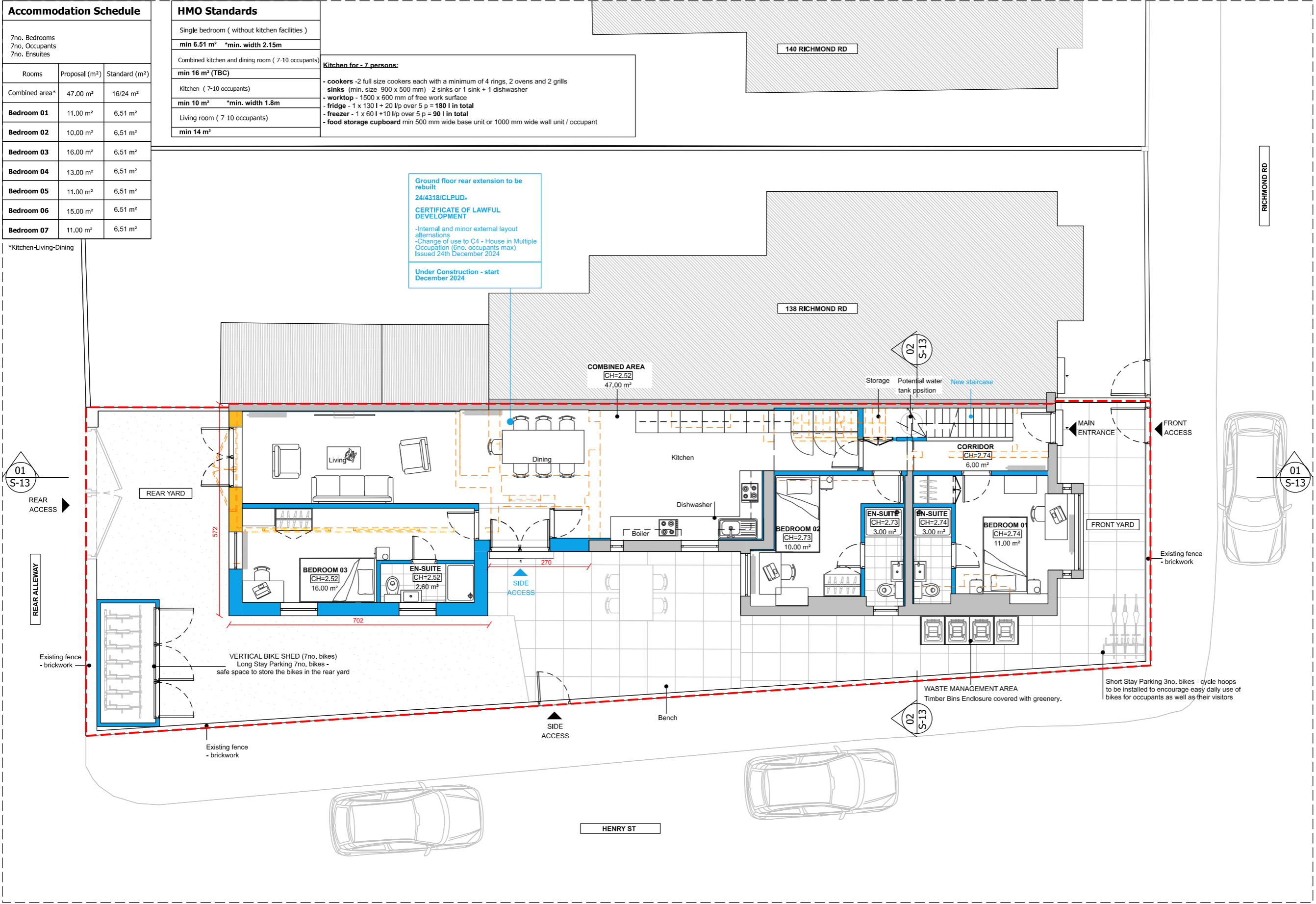

01 PROPOSED GROUND FLOOR PLAN
1:100@A3

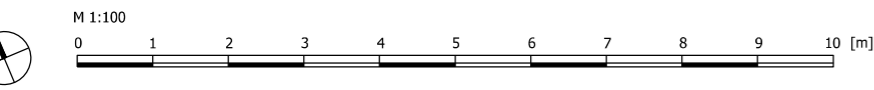

1. This drawing remains copyright of Windsor & Patania Ltd and may not be reproduced or copied without consent in writing.
2. Print out to actual scale. Do not scale drawing using figured dimensions only. All dimensions to be checked on-site by the appointed contractor prior to manufacture and construction.
3. Any discrepancies between site and drawings to be reported to the Windsor & Patania Ltd immediately.
4. Read in conjunction with all relevant drawings and documentation produced by other consultants.
5. All structural elements to be agreed with local authority Building Control prior to commencement of works.
6. Attention is drawn to the provisions of the party wall act 1996. Legal boundaries should be determined by others.
7. All suggested demolition works to be reviewed by a Structural Engineer and to be assessed on site prior to demolition.
8. All areas are approximate and are to be used for indicative purposes only. Areas don't take into account possible variations related to the impact of Site Conditions, Structure, Drainage and M&E.
9. Windsor & Patania Ltd accepts no liability for any expense, loss or damage of whatsoever nature and however arising from any variation made to this drawing or in the execution of the work to which relates which has not been referred to them and their approval obtained.
10. Contractors to be responsible for the design and supply of all temporary works (i.e. bracing, propping, showing, tying, etc) and the security, stability, and safety of the building works.

- - - Proposed Demolitions
- - - Boundary line - indicative only
- New build
- Existing
- Rebuilt existing



Architect contact details: info@windsorpatania.com
 London: 020 3011 2997
 Cambridge: 01223 776 997
 Liverpool: 0151 665 0997

Client: James Connolly
 Mill Lane, Cheshire East, SK9 7TY

Drawings set: PROPOSED FLOOR PLAN
 Project Address: 136 Richmond Rd, Crewe CW1 4AX, UK

Drawing title: PROPOSED FLOOR PLAN

date: JULY 2025
 scale: 1:100@A3

drawing number: S-10
 sheet no.: 10 OF 15 Rev01

Ground floor rear extension to be rebuilt
 24/4318/CLPUD-
 CERTIFICATE OF LAWFUL DEVELOPMENT
 -Internal and minor external layout alterations
 -Change of use to C4 - House in Multiple Occupation (8no. occupants max)
 Issued 24th December 2024
 Under Construction - start December 2024

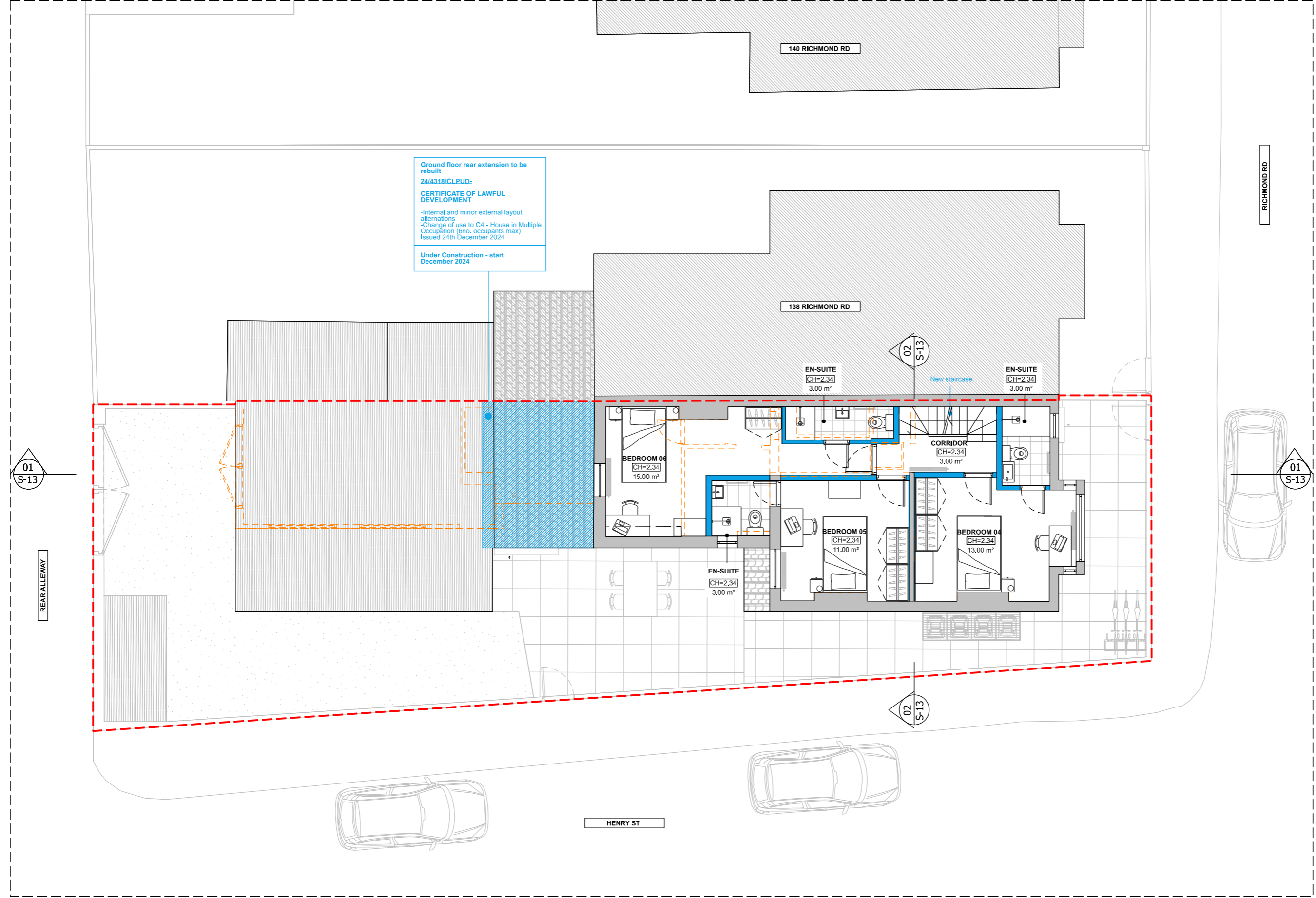

01 PROPOSED FIRST FLOOR PLAN
 1:100@A3

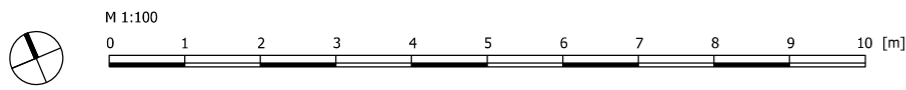

1. This drawing remains copyright of Windsor & Patania Ltd and may not be reproduced or copied without consent in writing.
2. Print out to actual scale. Do not scale drawing use figured dimensions only. All dimensions to be cross-checked on-site by the appointed contractor prior to manufacture and construction.
3. Any discrepancies between site and drawings to be reported to the Windsor & Patania Ltd immediately.
4. Read in conjunction with all relevant drawings and documentation produced by other consultants.
5. All structural elements to be agreed with local authority Building Control prior to commencement of works.
6. Attention is drawn to the provisions of the party wall act 1996. Legal boundaries should be determined by others.
7. All suggested demolition works to be reviewed by a Structural Engineer and to be assessed on site prior to demolition.
8. All areas are approximate and are to be used for indicative purposes only. Areas don't take into account possible variations related to the impact of Site Conditions, Structure, Drainage and M&E.
9. Windsor & Patania Ltd accepts no liability for any expense, loss or damage of whatsoever nature and however arising from any variation made to this drawing or in the execution of the work to which relates which has not been referred to them and their approval obtained.
10. Contractors to be responsible for the design and supply of all temporary works (i.e. bracing, propping, showing, tying, etc.) and the security, stability, and safety of the building works.

- - - Proposed Demolitions
- - - Boundary line - indicative only
- New build
- Existing
- Rebuilt existing

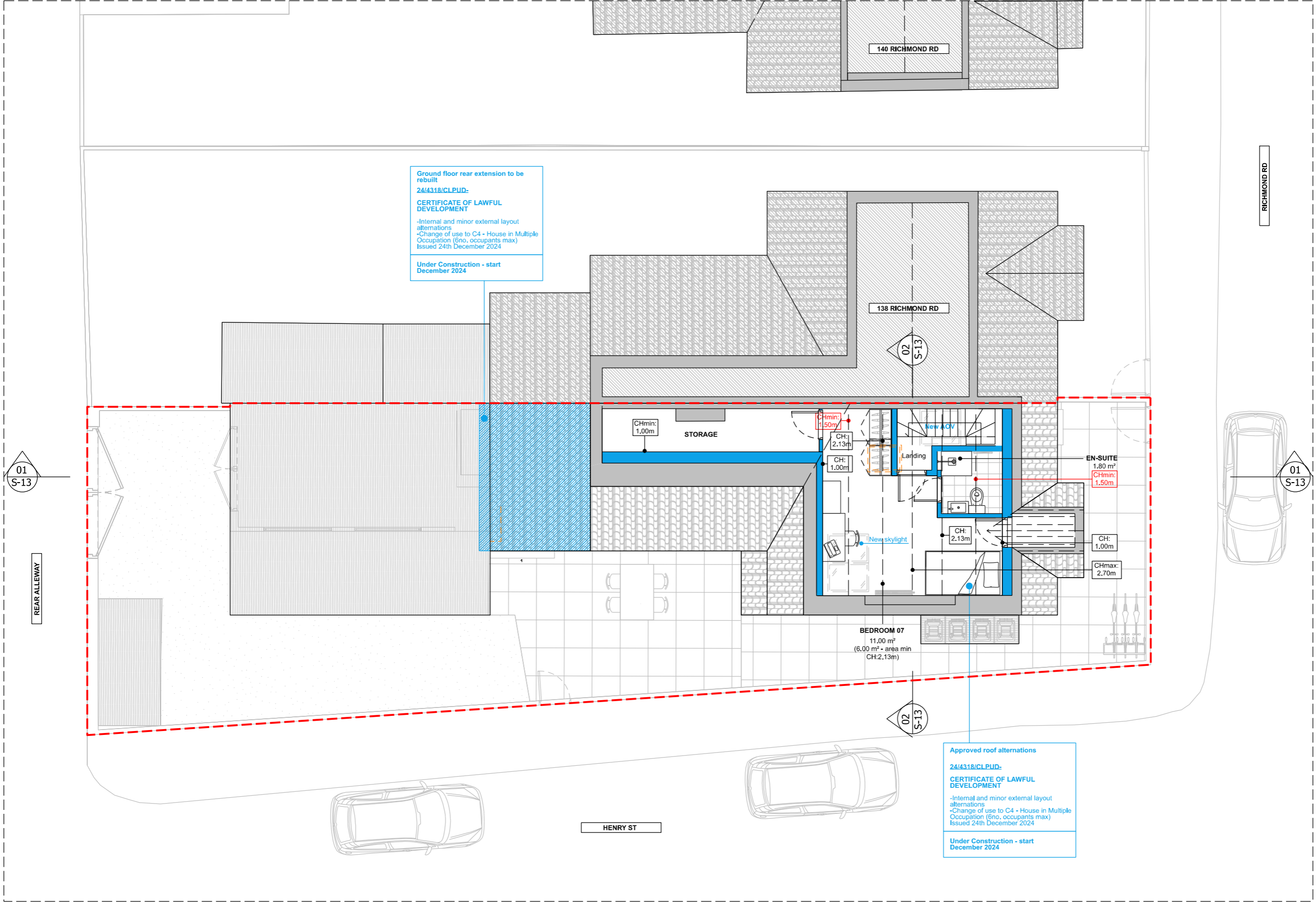
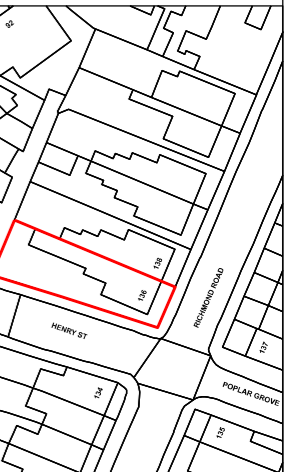

Ground floor rear extension to be rebuilt
 24/4318/CLPUD-
 CERTIFICATE OF LAWFUL DEVELOPMENT
 -Internal and minor external layout alternations
 -Change of use to C4 - House in Multiple Occupation (6no. occupants max)
 Issued 24th December 2024
 Under Construction - start December 2024

Approved roof alternations
 24/4318/CLPUD-
 CERTIFICATE OF LAWFUL DEVELOPMENT
 -Internal and minor external layout alternations
 -Change of use to C4 - House in Multiple Occupation (6no. occupants max)
 Issued 24th December 2024
 Under Construction - start December 2024

01 PROPOSED SECOND FLOOR PLAN
 1:100@A3

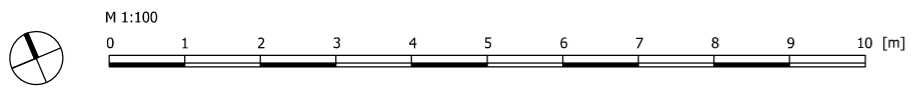

Architect contact details info@windsorpatania.com London: 020 3011 2997 Cambridge: 01223 776 997 Liverpool: 0151 665 0997

Client James Connolly Mill Lane, Cheshire East, SK9 7TY

Drawings set Project Address 136 Richmond Rd, Crewe CW1 4AX, UK

Drawing title PROPOSED FLOOR PLAN

date JULY 2025 scale 1:100@A3

drawing number S-11 sheet no. 11 OF 15 Rev01

1. This drawing remains copyright of Windsor & Patania Ltd and may not be reproduced or copied without consent in writing.
2. Print out to actual scale. Do not scale drawing use figured dimensions only. All dimensions to be cross-checked on-site by the appointed contractor prior to manufacture and construction.
3. Any discrepancies between site and drawings to be reported to the Windsor & Patania Ltd immediately.
4. Read in conjunction with all relevant drawings and documentation produced by other consultants.
5. All structural elements to be agreed with local authority Building Control prior to commencement of works.
6. Attention is drawn to the provisions of the party wall act 1996. Legal boundaries should be determined by others.
7. All suggested demolition works to be reviewed by a Structural Engineer and to be assessed on site prior to demolition.
8. All areas are approximate and are to be used for indicative purposes only. Areas don't take into account possible variations related to the impact of Site Conditions, Structure, Drainage and M&E.
9. Windsor & Patania Ltd accepts no liability for any expense, loss or damage of whatsoever nature and however arising from any variation made to this drawing or in the execution of the work to which relates which has not been referred to them and their approval obtained.
10. Contractors to be responsible for the design and supply of all temporary works (i.e. bracing, propping, showing, tying, etc.) and the security, stability, and safety of the building works.

- - - Proposed Demolitions
- - - Boundary line - indicative only
- New build
- Existing
- Rebuilt existing



Architect contact details: London: 020 3011 2997
 info@windsorpatania.com Cambridge: 01223 776 997
 Liverpool: 0151 665 0997

Client: **James Connolly**
 Mill Lane, Cheshire East, SK9 7TY

Drawings set
 Project Address
 136 Richmond Rd, Crewe CW1 4AX, UK

Drawing title
PROPOSED FLOOR PLAN

date: **JULY 2025** scale: 1:100@A3

drawing number: **S-12** sheet no.: 12 OF 15 Rev01

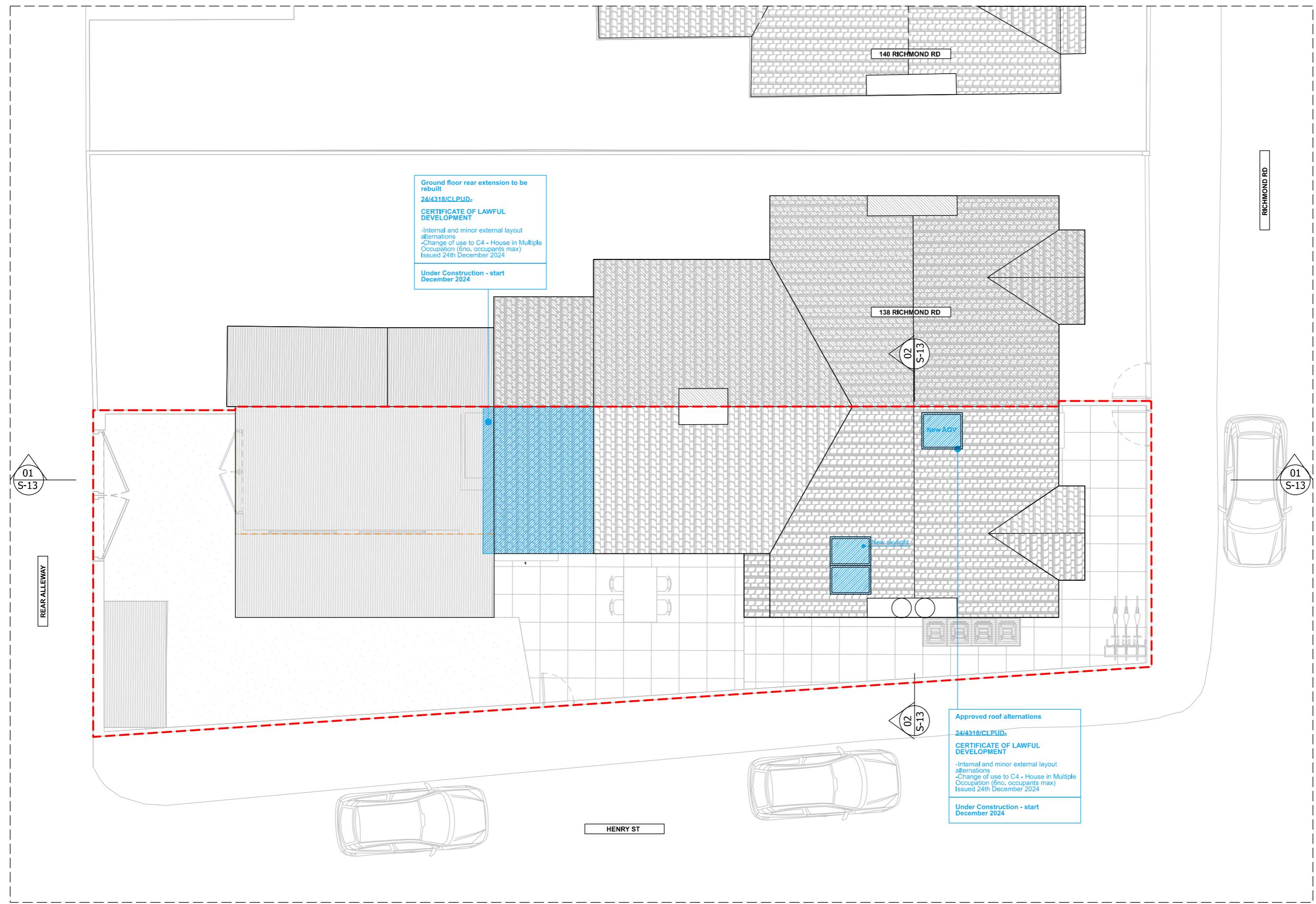

01 PROPOSED SITE PLAN
 1:100@A3



1. This drawing remains copyright of Windsor & Patania Ltd and may not be reproduced or copied without consent in writing.
2. Print out to actual scale. Do not scale drawing use figured dimensions only. All dimensions to be checked on-site by the appointed contractor prior to manufacture and construction
3. Any discrepancies between site and drawings to be reported to the Windsor & Patania Ltd immediately.
4. Read in conjunction with all relevant drawings and documentation produced by other consultants
5. All structural elements to be agreed with local authority Building Control prior to commencement of works.
6. Attention is drawn to the provisions of the party wall act 1996. Legal boundaries should be determined by others.
7. All suggested demolition works to be reviewed by a Structural Engineer and to be assessed on site prior to demolition.
8. All areas are approximate and are to be used for indicative purposes only. Areas don't take into account possible variations related to the impact of Site Conditions, Structure, Drainage and M&E.
9. Windsor & Patania Ltd accepts no liability for any expense, loss or damage of whatsoever nature and however arising from any variation made to this drawing or in the execution of the work to which relates which has not been referred to them and their approval obtained.
10. Contractors to be responsible for the design and supply of all temporary works (i.e. bracing, propping, showing, tying, etc) and the security, stability, and safety of the building works.

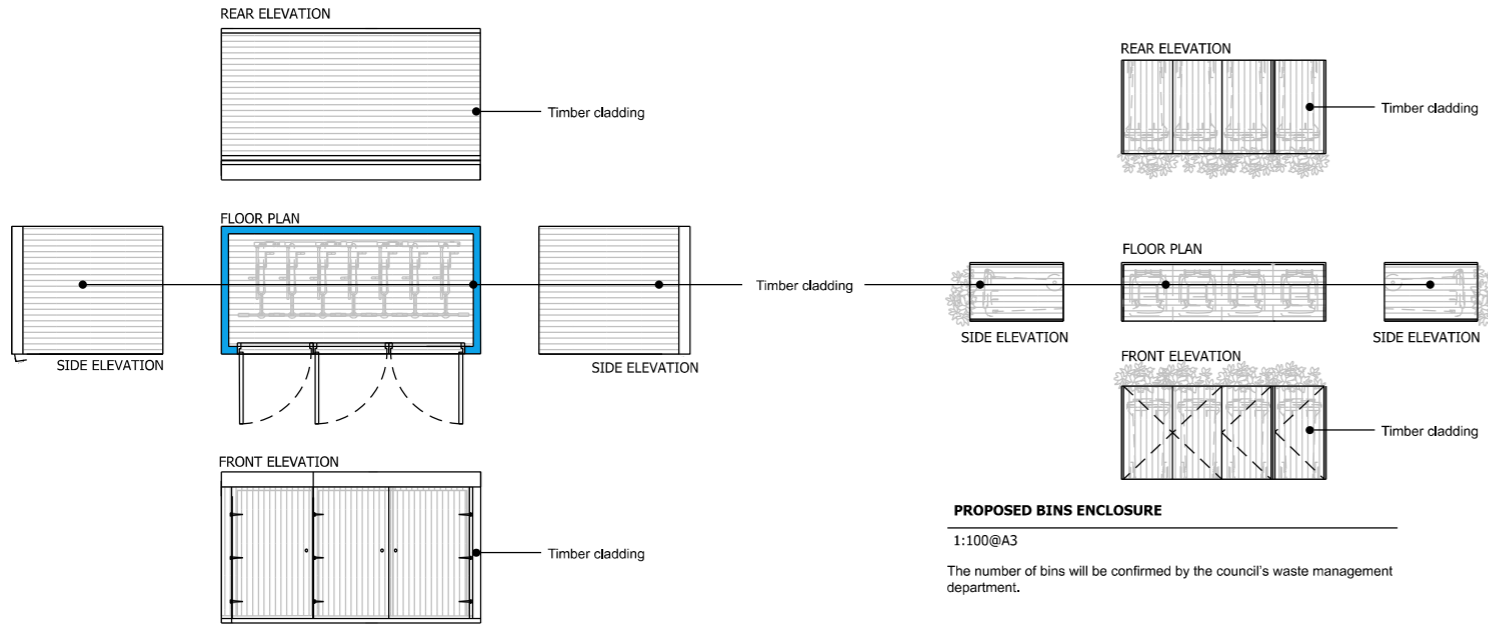

VERTICAL BIKES STORAGE - 14no. Bikes

1:100@A3

The Vertical bike shed - The bikes hang vertically on the back wall meaning they can be accessed individually. The hooks are staggered in height so that handlebars don't clash, and set up at 400mm centres.

The width allocated (per bike) is designed around standard road/hybrid bikes.

Ground floor rear extension to be rebuilt
24/4318/CLPUD-
CERTIFICATE OF LAWFUL DEVELOPMENT
-Internal and minor external layout alternations
-Change of use to C4 - House in Multiple Occupation (6no. occupants max)
Issued 24th December 2024
Under Construction - start December 2024

Approved roof alternations
24/4318/CLPUD-
CERTIFICATE OF LAWFUL DEVELOPMENT
-Internal and minor external layout alternations
-Change of use to C4 - House in Multiple Occupation (6no. occupants max)
Issued 24th December 2024
Under Construction - start December 2024

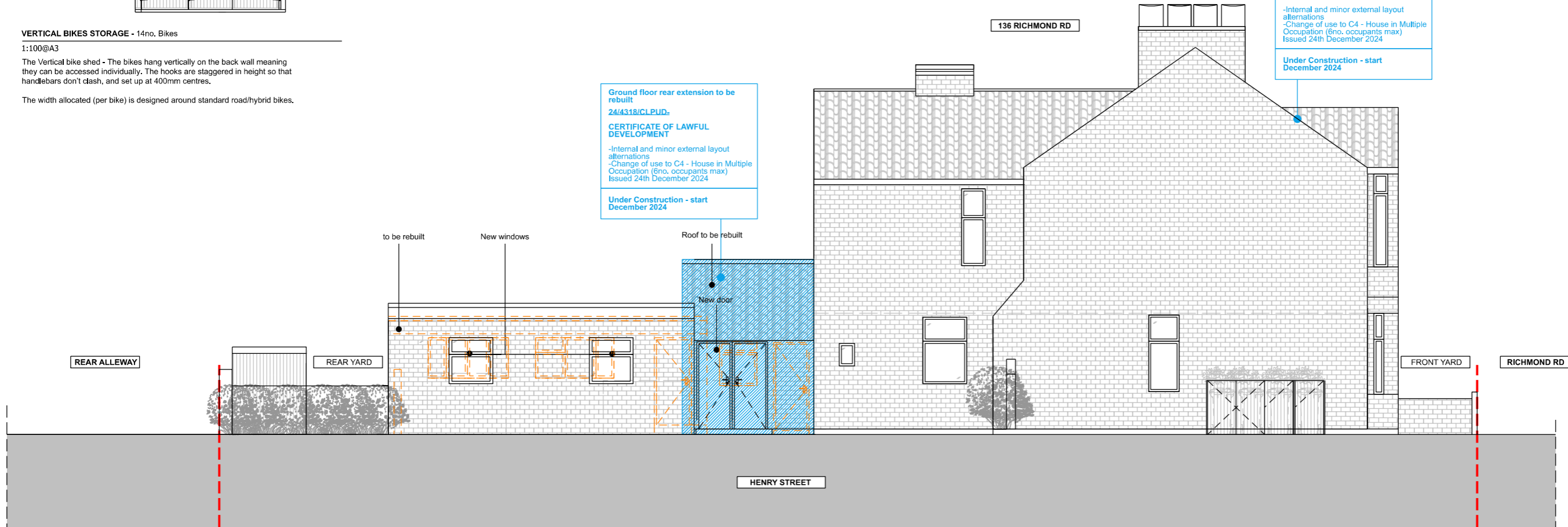

01 PROPOSED SIDE ELEVATION
1:100@A3

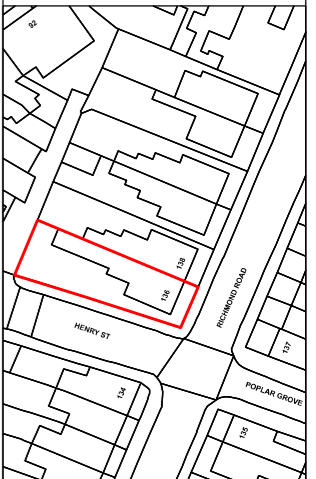
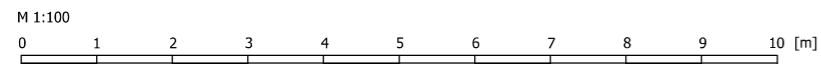

Architect contact details info@windsorpatania.com
London: 020 3011 2997
Cambridge: 01223 776 997
Liverpool: 0151 665 0997

Client
James Connolly
Mill Lane, Cheshire East, SK9 7TY

Drawings set
Project Address
136 Richmond Rd, Crewe CW1 4AX, UK

Drawing title
PROPOSED ELEVATION

date
JULY 2025

scale
1:100@A3
drawing number
S-15
sheet no.
15 OF 15 Rev01

1. This drawing remains copyright of Windsor & Patania Ltd and may not be reproduced or copied without consent in writing.
2. Print out to actual scale. Do not scale drawing use figured dimensions only. All dimensions to be cross-checked on-site by the appointed contractor prior to manufacture and construction.
3. Any discrepancies between site and drawings to be reported to the Windsor & Patania Ltd immediately.
4. Read in conjunction with all relevant drawings and documentation produced by other consultants.
5. All structural elements to be agreed with local authority Building Control prior to commencement of works.
6. Attention is drawn to the provisions of the party wall act 1996. Legal boundaries should be determined by others.
7. All suggested demolition works to be reviewed by a Structural Engineer and to be assessed on site prior to demolition.
8. All areas are approximate and are to be used for indicative purposes only. Areas don't take into account possible variations related to the impact of Site Conditions, Structure, Drainage and M&E.
9. Windsor & Patania Ltd accepts no liability for any expense, loss or damage of whatsoever nature and however arising from any variation made to this drawing or in the execution of the work to which relates which has not been referred to them and their approval obtained.
10. Contractors to be responsible for the design and supply of all temporary works (i.e. bracing, propping, showing, tying, etc) and the security, stability, and safety of the building works.

- - - Boundary line - indicative only
- - - Demolitions
- New build
- Existing
- To be rebuilt



Approved roof alterations
 24/4318/CLPUD-
 CERTIFICATE OF LAWFUL DEVELOPMENT
 -Internal and minor external layout alterations
 -Change of use to C4 - House in Multiple Occupation (6no. occupants max)
 Issued 24th December 2024
 Under Construction - start December 2024

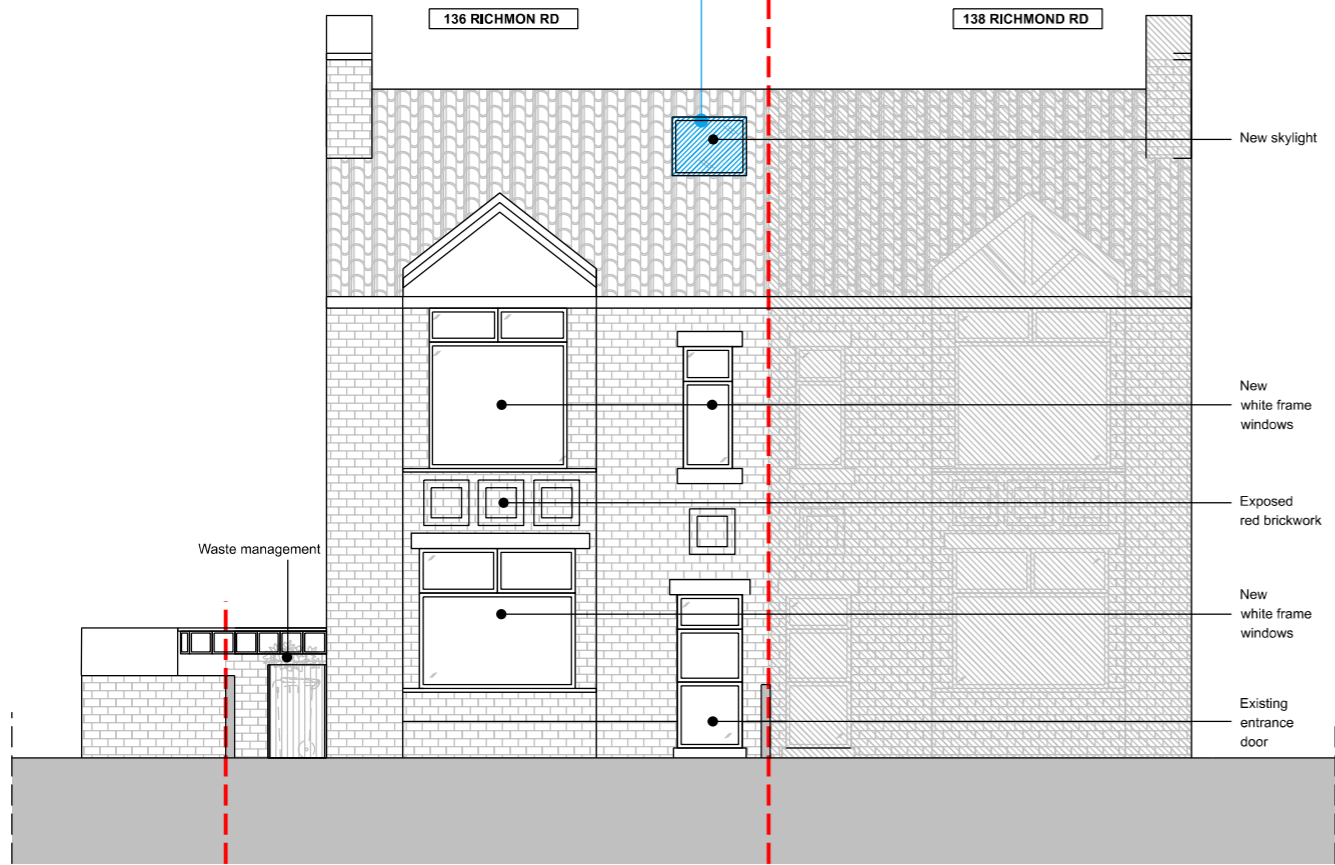

01 PROPOSED FRONT ELEVATION
 1:100@A3

Ground floor rear extension to be rebuilt
 24/4318/CLPUD-
 CERTIFICATE OF LAWFUL DEVELOPMENT
 -Internal and minor external layout alterations
 -Change of use to C4 - House in Multiple Occupation (6no. occupants max)
 Issued 24th December 2024
 Under Construction - start December 2024

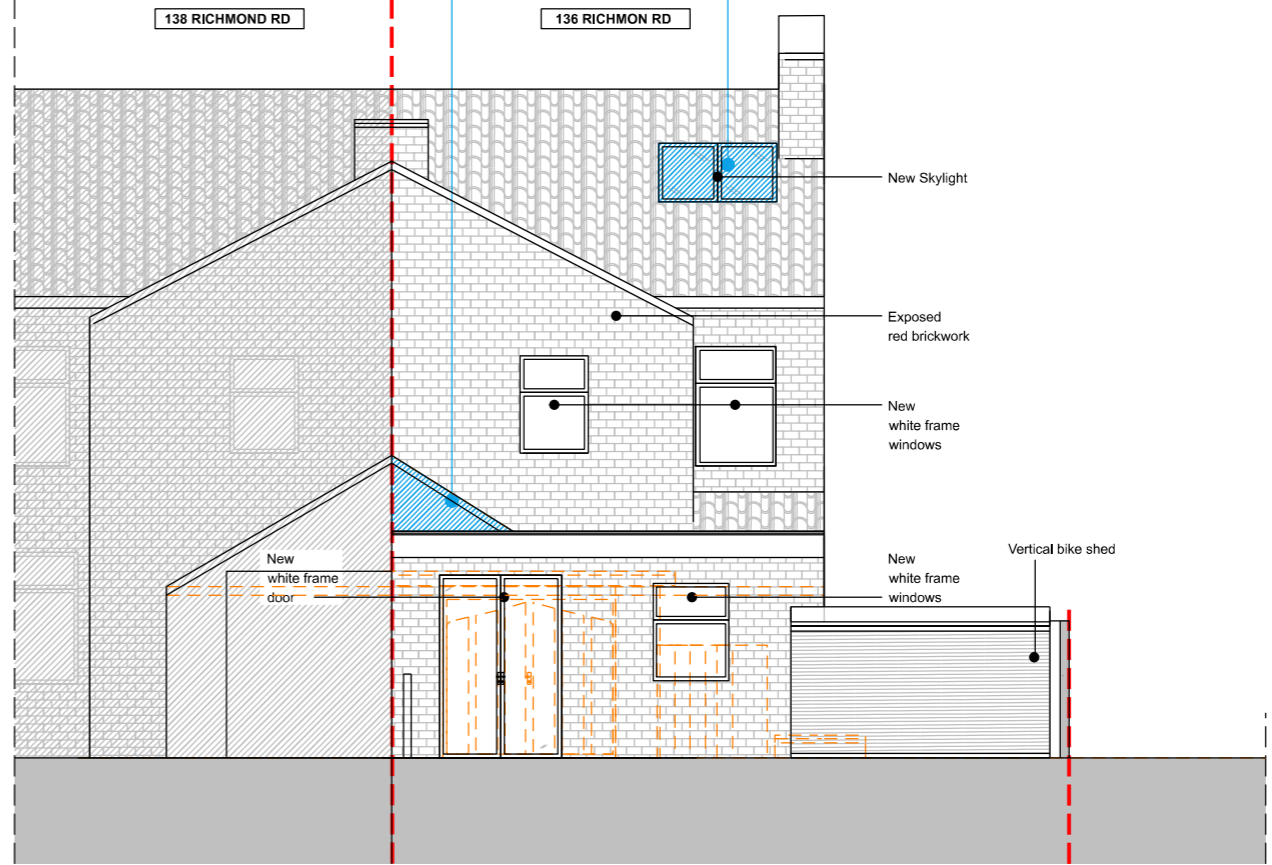

02 PROPOSED REAR ELEVATION
 1:100@A3



Architect contact details info@windsorpatania.com
 London: 020 3011 2997
 Cambridge: 01223 776 997
 Liverpool: 0151 665 0997

Client
James Connolly
 Mill Lane, Cheshire East, SK9 7TY

Drawings set
 Project Address
 136 Richmond Rd, Crewe CW1 4AX, UK

Drawing title
PROPOSED ELEVATIONS

date
JULY 2025

scale
 1:100@A3
 drawing number
S-14
 sheet no.
 14 OF 15 Rev01

1. This drawing remains copyright of Windsor & Patania Ltd and may not be reproduced or copied without consent in writing.
2. Print out to actual scale. Do not scale drawing use figured dimensions only. All dimensions to be cross-checked on-site by the appointed contractor prior to manufacture and construction.
3. Any discrepancies between site and drawings to be reported to the Windsor & Patania Ltd immediately.
4. Read in conjunction with all relevant drawings and documentation produced by other consultants.
5. All structural elements to be agreed with local authority Building Control prior to commencement of works.
6. Attention is drawn to the provisions of the party wall act 1996. Legal boundaries should be determined by others.
7. All suggested demolition works to be reviewed by a Structural Engineer and to be assessed on site prior to demolition.
8. All areas are approximate and are to be used for indicative purposes only. Areas don't take into account possible variations related to the impact of Site Conditions, Structure, Drainage and M&E.
9. Windsor & Patania Ltd accepts no liability for any expense, loss or damage of whatsoever nature and however arising from any variation made to this drawing or in the execution of the work to which relates which has not been referred to them and their approval obtained.
10. Contractors to be responsible for the design and supply of all temporary works (i.e. bracing, propping, showing, tying, etc) and the security, stability, and safety of the building works.

Approved roof alternations
24/4318/CLPUD-
CERTIFICATE OF LAWFUL DEVELOPMENT
 -Internal and minor external layout alternations
 -Change of use to C4 - House in Multiple Occupation (6no. occupants max)
 Issued 24th December 2024
 Under Construction - start December 2024

Ground floor rear extension to be rebuilt
24/4318/CLPUD-
CERTIFICATE OF LAWFUL DEVELOPMENT
 -Internal and minor external layout alternations
 -Change of use to C4 - House in Multiple Occupation (6no. occupants max)
 Issued 24th December 2024
 Under Construction - start December 2024

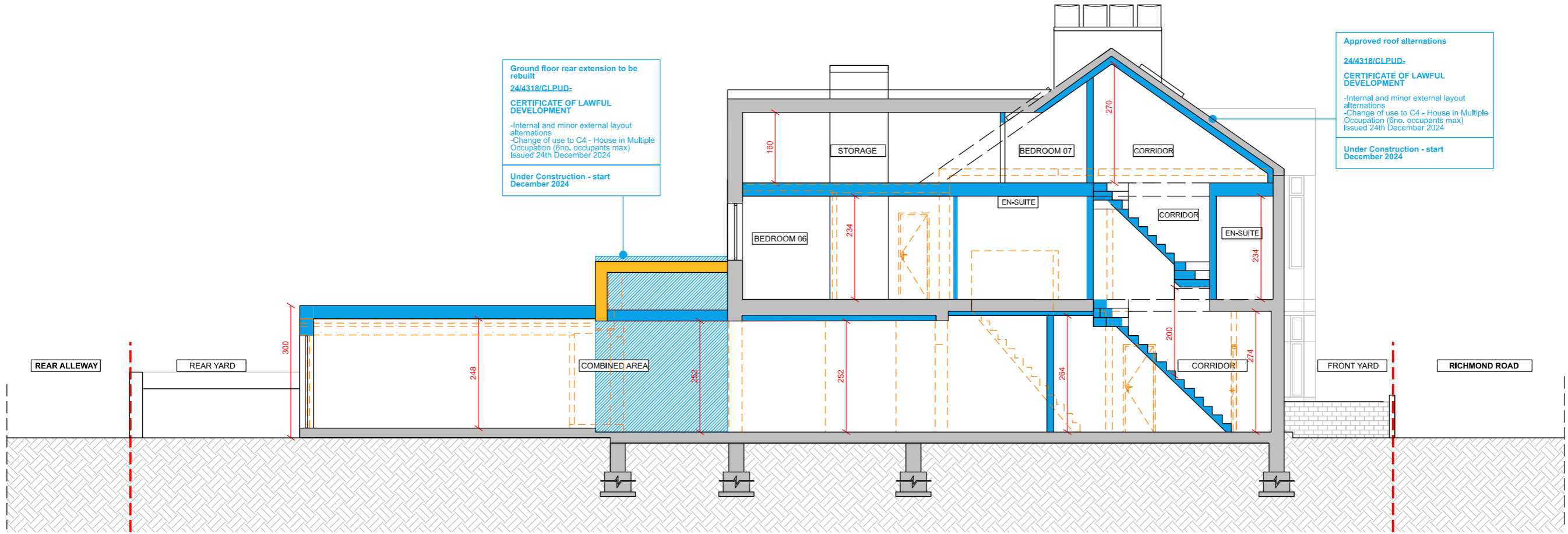

01 PROPOSED LONGITUDINAL SECTION
 1:100@A3

- - - - Proposed Demolitions
- - - - Boundary line - indicative only
- New build
- Existing
- Rebuilt existing

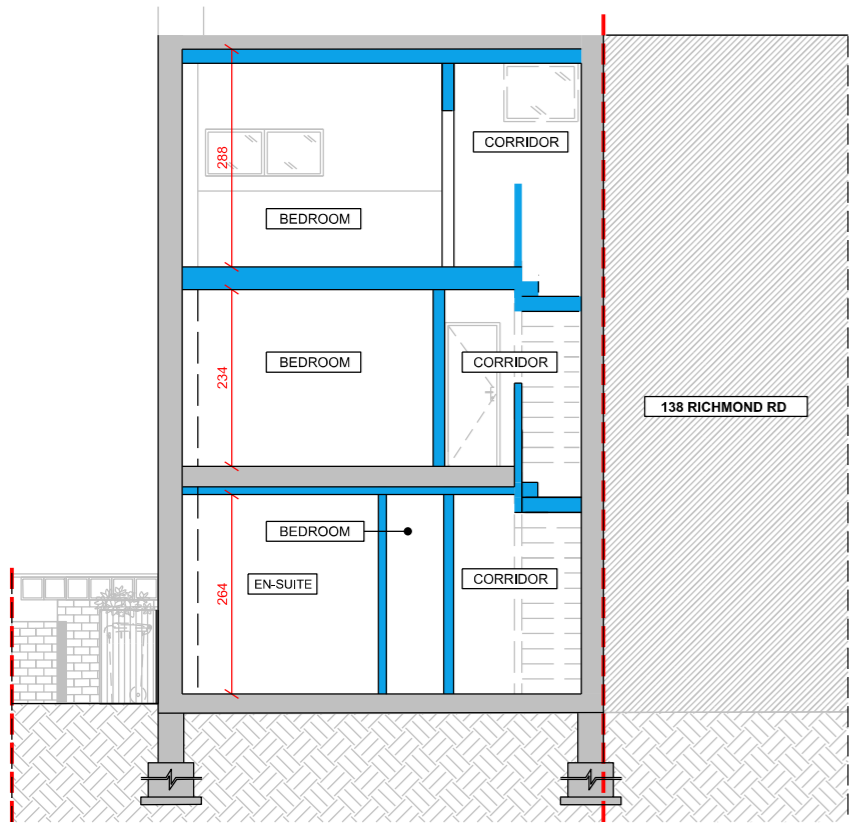

02 PROPOSED CROSS SECTION
 1:100@A3

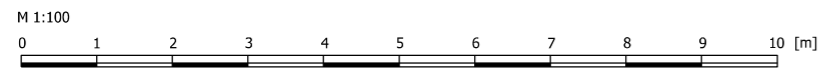

Architect contact details London: 020 3011 2997
 info@windsorpatania.com Cambridge: 01223 776 997
 Liverpool: 0151 665 0997

Client
James Connolly
 Mill Lane, Cheshire East, SK9 7TY

Drawings set
 Project Address
 136 Richmond Rd, Crewe CW1 4AX, UK

Drawing title
PROPOSED SECTIONS

date
JULY 2025

scale
 1:100@A3
 drawing number
S-13
 sheet no.
 13 OF 15 Rev01